

Location of Wastewater Connection



Public Works Maintenance
1820 Roosevelt Blvd.
Eugene, Oregon 97402
(541) 682-4800

Property Information
Address 3185 Firwood Way
Map and Tax Lot _____ Owner Florence Byrne
Building Type: SFD Duplex Multi-Family Commercial Industrial

Permit Information
Permit No. 16-03733-01 Date of Issue 6-1-16
Contractor/Plumber Royal Flush Pipe Material 3034/sch.40 Pipe Diameter 4"
 Right of Way Cut Permit Required System Development Charge
Installation Date _____ Inspected By _____
Permission granted to attach private sewer connection to public sewer in conformance to City standards and specifications.

Public Wastewater Information
Index Page No. 88 Segment No. 1303 Inspected By LaCasse
8506 Contract No. _____
Upstream Downstream

TWO WORKING DAYS BEFORE YOU DIG, CALL UTILITY ONE-CALL SERVICE AT 1-800-332-2344

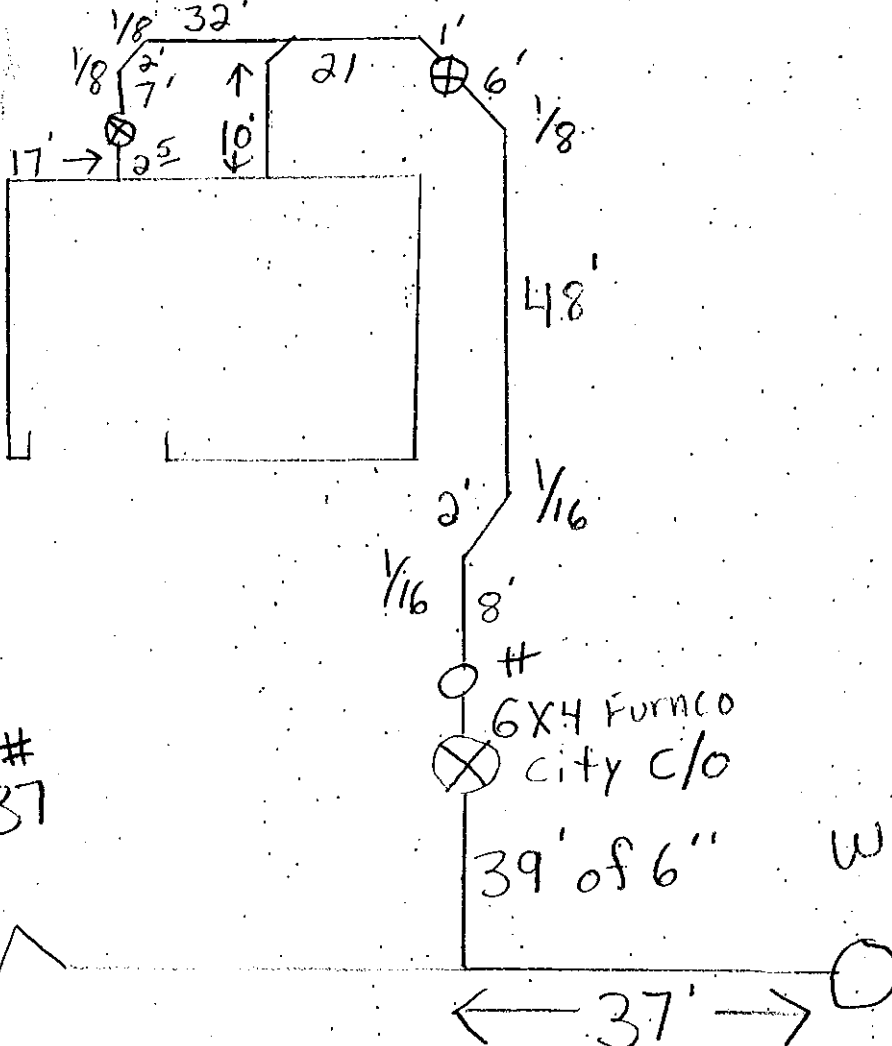
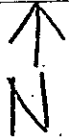

WWMH#
13037

WWMH#
8506